

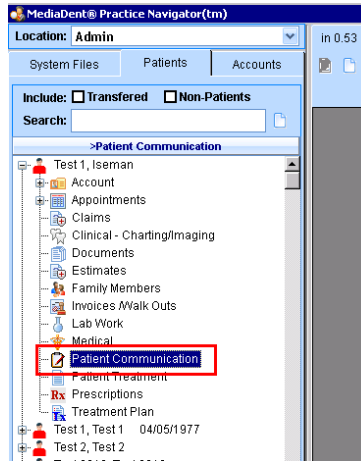

## Using the Patient Communication Node

- A new **Patient Communication** node has been added to the **Practice Navigator** that combines the notes, alert, and tasks communication functions. This new combination replaces tasks and notes for all patient communication.



- Users may double-click the Patient Communication node to launch the main **Patient Communication** window.

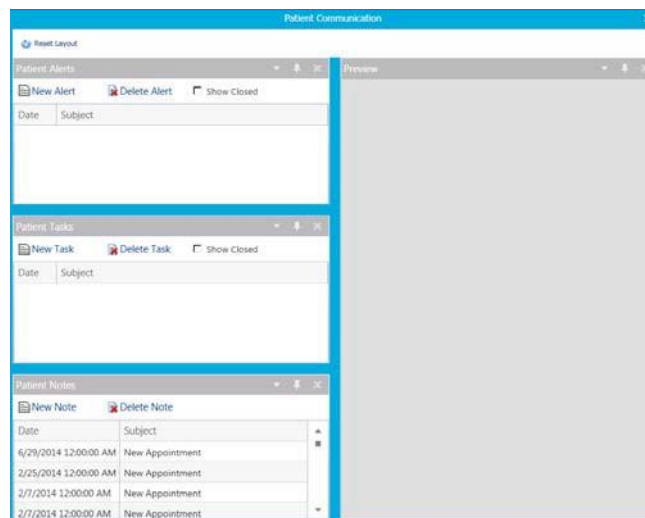

- The **Patient Communication** window can also be accessed from the following locations:
  - Charting > Navigation** menu ribbon > **Patient Communication** icon

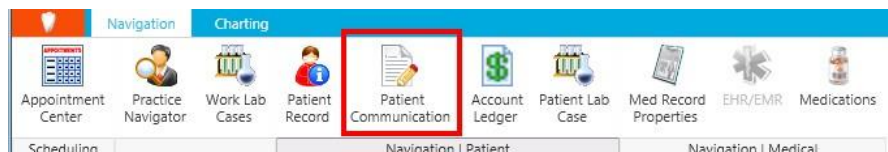

- **Appointment Book** menu ribbon > **Patient Communication** icon

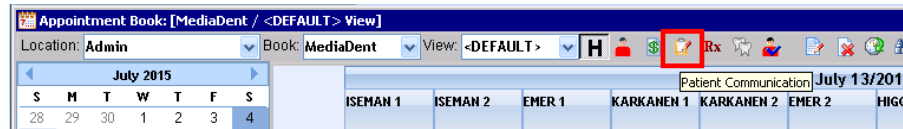

- **Patient appointment** – right-click and select **Patient Communication**

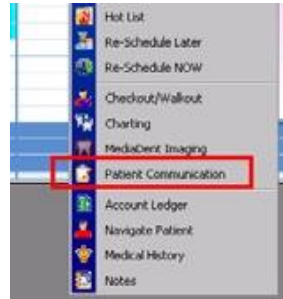

- The **Patient Communication** window enables users to create alerts, tasks, and notes for a patient record. To create a communication item:
  - Select the appropriate button to create a new item.
    - For patient alerts, click **New Alert**. The **Patient Alert** dialog box displays.

- Enter the appropriate **Subject** for the alert (100-character limit).
- Enter the information in the main body field (4,000-character limit).
- To add a remark to an alert, click the **Remarks** button to display the appropriate **Select a Remark** dialog box.

- Select the appropriate remark from the list and click **OK** to add the remark text to the alert or task.
- Click **Save** to save changes to the alert, task, or note. Click **Close** to close the appropriate dialog box.
- The item will be added to the appropriate section on the **Patient Communication** window. Selecting the appropriate line item will display the message in the **Preview** field.



- Users may click the pin icon (  ) on any section to pin the section to the window frame. The pinned section will display when the user hovers the cursor over the pinned tab.

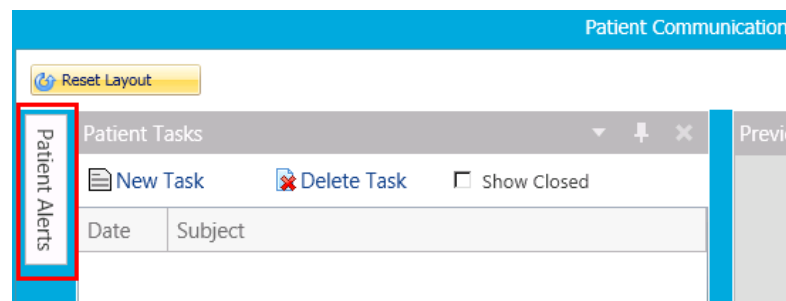

- To un-pin a section, click the horizontal pin icon (  ).
- Click **Reset Layout** to return the window to its original layout.
- Patient alerts created for the patient will display a **Yes** indicator in the **Patient Alerts** field on the Odontogram toolbar in **Charting**:

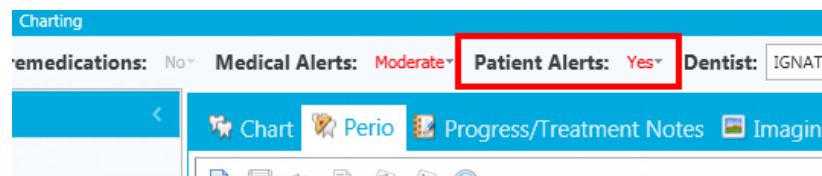

- Users may click the **Yes** indicator label to display a drop-down menu with all patient alerts that exist for the patient:

